PORTLAND PUBLIC SCHOOLS

2024-25 Office of Teaching and Learning
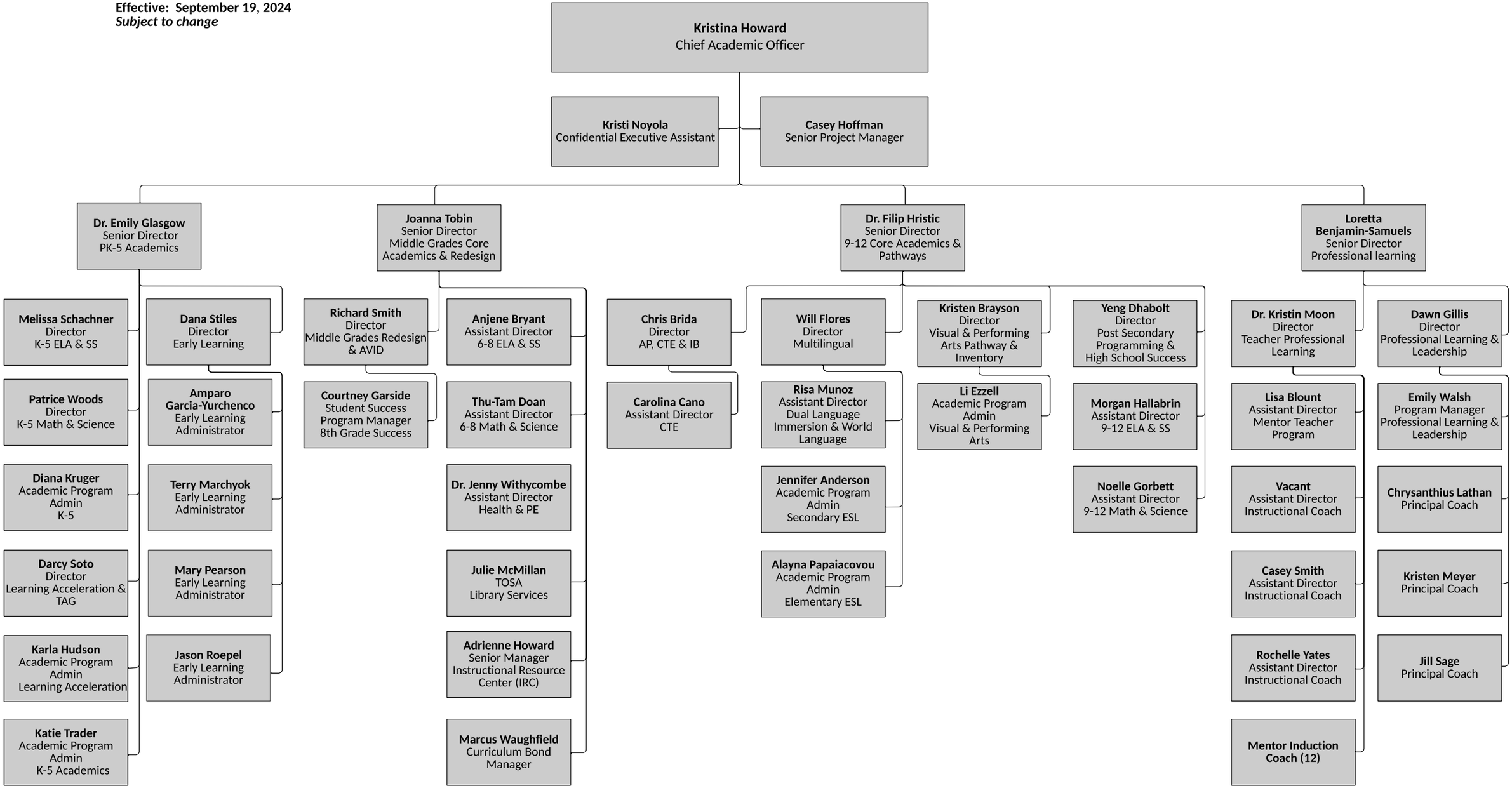
Effective: September 19, 2024
Subject to change